

EXECUTED as a DEED by THE CORNWALL COUNCIL whose Common Seal was here unto affixed in the presence of :

[Signature]
Authorised Officer

004319

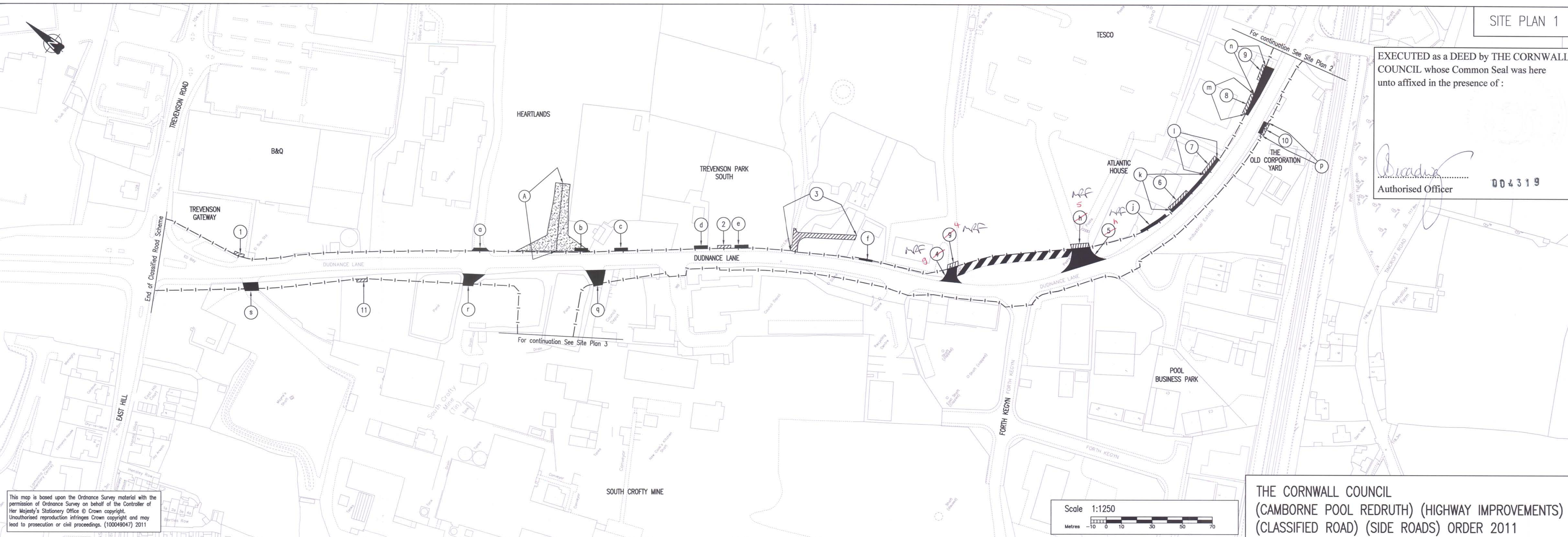

This map is based upon the Ordnance Survey material with the permission of Ordnance Survey on behalf of the Controller of Her Majesty's Stationary Office © Crown copyright. Unauthorised reproduction infringes Crown copyright and may lead to prosecution or civil proceedings. (100049047) 2011

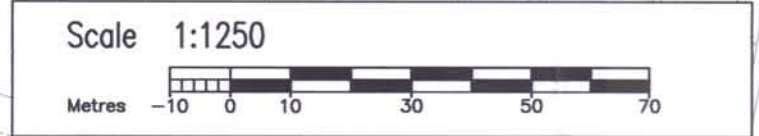

THE CORNWALL COUNCIL
(CAMBORNE POOL REDRUTH) (HIGHWAY IMPROVEMENTS)
(CLASSIFIED ROAD) (SIDE ROADS) ORDER 2011