

Date: 10th November 2011
 Filepath: \\Ba-wip-001\4400 - Management Services\5004 - Information Systems\130971 HRA of Cornwall\ArcGIS\MXDs\Figure 3 - European designated sites.mxd

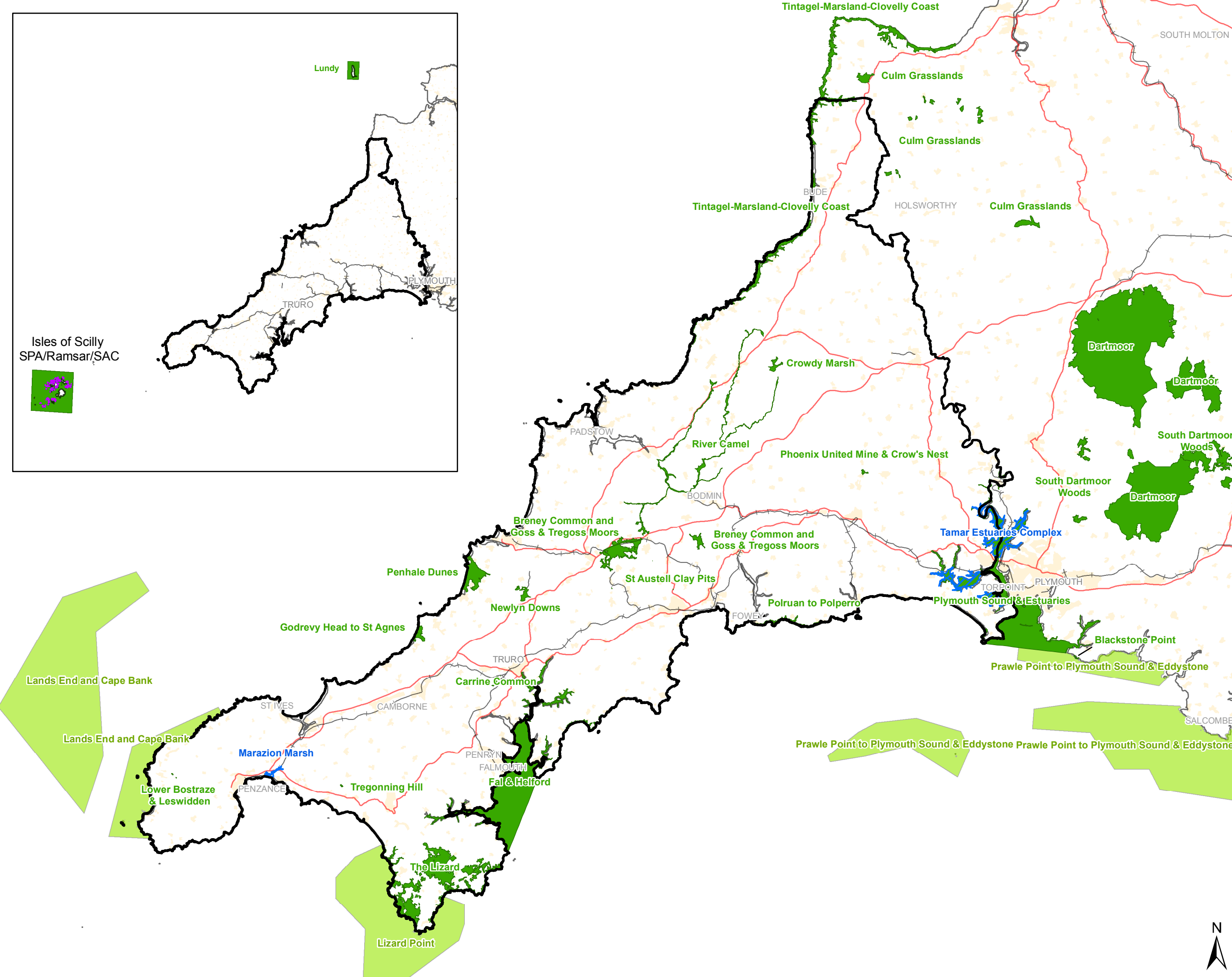

NOTES

- Cornwall UA/Core Strategy Area
- Special Protection Areas (SPAs)
- Special Areas of Conservation (SACs)
- Candidate SACs
- Railway
- Primary road

Copyright
 Contains Ordnance Survey Data ©
 Crown Copyright and database right 2011
 © Natural England material is reproduced
 with the permission of Natural England 2011

Revision Details	By	Date	Suffix
	Check		

Drawing Status: **DRAFT**

Job Title: **HRA OF CORNWALL CS**

Drawing Title: **EUROPEAN DESIGNATED SITES**

Scale at A3: **1:450,000**

Drawn	AH	Approved	GD
Stage 1 check	LP	Stage 2 check	JR
Originated		Date	

THIS DOCUMENT HAS BEEN PREPARED IN ACCORDANCE WITH THE SCOPE OF SCOTT WILSON'S APPOINTMENT WITH ITS CLIENT AND IS SUBJECT TO THE TERMS OF THAT APPOINTMENT. SCOTT WILSON ACCEPTS NO LIABILITY FOR ANY USE OF THIS DOCUMENT OTHER THAN BY ITS CLIENT AND ONLY FOR THE PURPOSES FOR WHICH IT WAS PREPARED AND PROVIDED.
 © SCOTT WILSON LTD 2011

Scott Wilson Ltd
 Scott House
 Alençon Link, Basingstoke
 Hampshire, RG21 7PP
 Telephone (01256) 310200
 Fax (01256) 310201
 www.urs-scottwilson.com



Drawing Number: **FIGURE 1**

